

This TGS has been prepared under the regulations as per AS 1742.3-2019 and the AGTTM. This TGS Plan is not to scale.

Conflicting signs to be covered in work zone

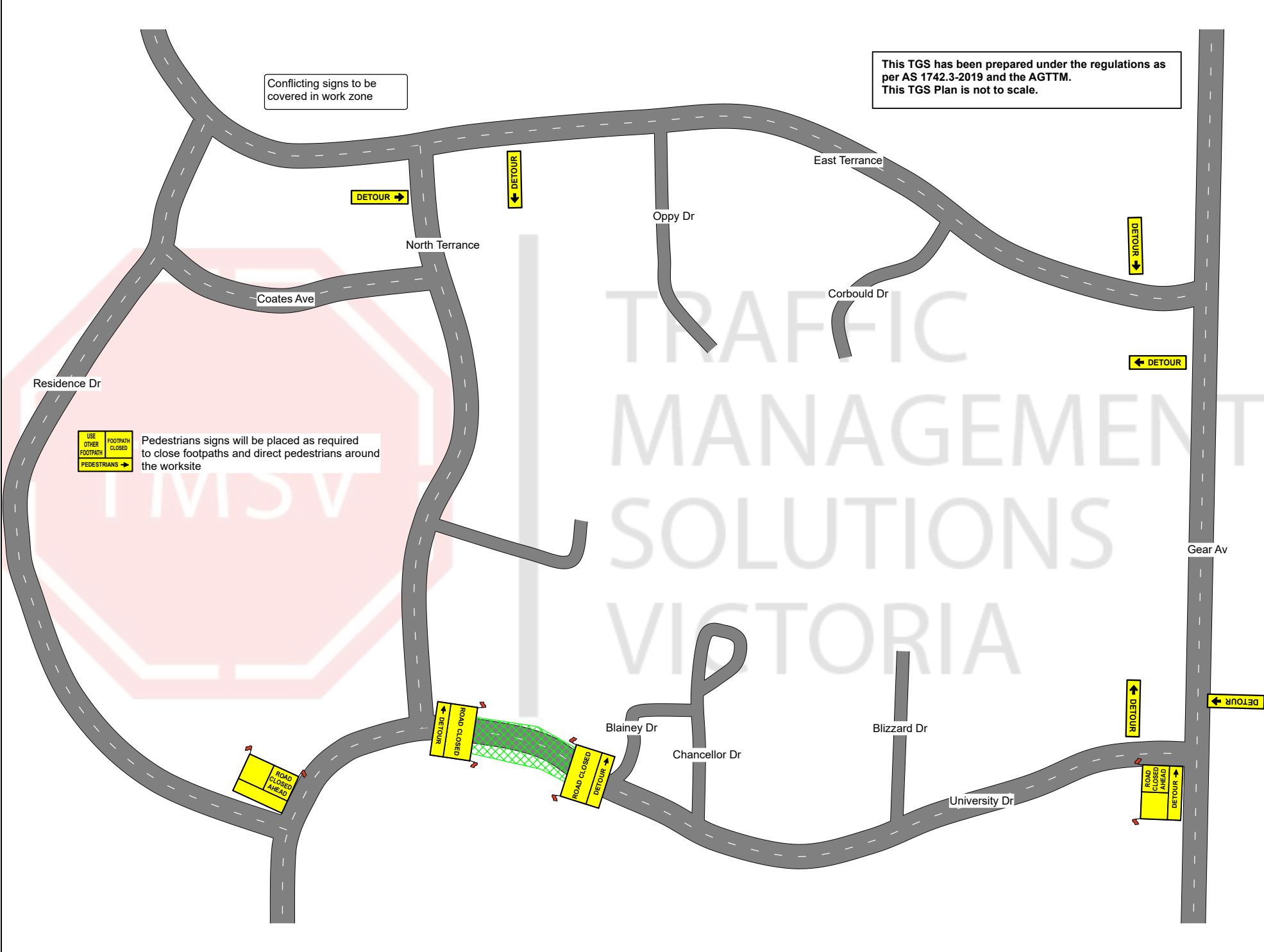

USE OTHER FOOTPATH	FOOTPATH CLOSED
Pedestrians signs will be placed as required to close footpaths and direct pedestrians around the worksite	
PEDESTRIANS →	

TRAFFIC MANAGEMENT SOLUTIONS VICTORIA