

2025 Orientation Program

Welcome to 2nd Year
Nursing: Starting at Fed

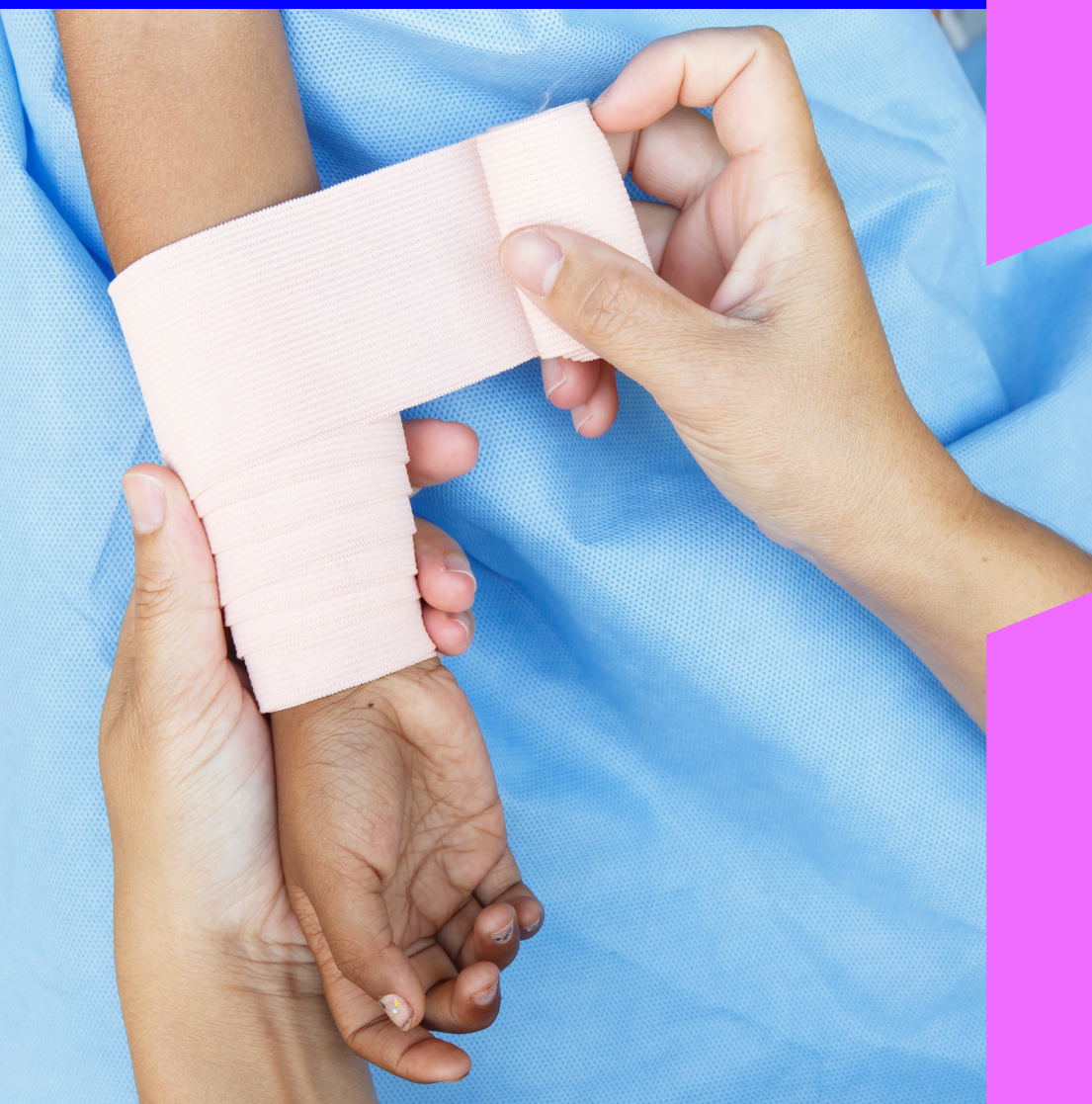

Wednesday 22 January

Registration & check in	8.30–10 am	Foyer, Building 901
Compulsory International Student Orientation*	9–10 am	Room 159, Building 902
Course orientation	10–11 am	
Campus tour & support services	11 am–12 pm	Library
Lunch (free!)	12–12.30 pm	Student Lounge, Building 902
Getting connected We'll get you set up and logged into our online systems, so you're all ready when classes start	12.30–2.30 pm	Room G43, Building 901
Library tour	2.30–3 pm	Library
International Student Enrolment Lab*	3–4 pm	

* If you're a domestic student, you can enjoy some free time during these sessions.



Directions to campus

What to bring to Orientation

- 1 Student ID number
- 2 Laptop, notepad & pen
- 3 Bank card (we're cashless)
- 4 Smile and an open mind

[▶ Register for events](#)

Wednesday 22 January

Registration & check in	8.30–10 am	Room 101, Building 2E
Compulsory International Student Orientation*	9–10 am	
Course orientation	10–11 am	
Campus tour & support services	11 am–12 pm	
Lunch (free!)	12–12.30 pm	Student Lounge
Getting connected We'll get you set up and logged into our online systems, so you're all ready when classes start	12.30–2.30 pm	Room 101, Building 2E
Library tour	2.30–3 pm	Library
International Student Enrolment Lab*	3–4 pm	

* If you're a domestic student, you can enjoy some free time during these sessions.



Directions to campus

What to bring to Orientation

- 1 Student ID number
- 2 Laptop, notepad & pen
- 3 Bank card (we're cashless)
- 4 Smile and an open mind

[▶ Register for events](#)

Wednesday 22 January

Registration & check in	8.30–10 am	Main Quad (Between Buildings U and S)
Compulsory International Student Orientation*	9–10 am	Room 001, Building C (Geoffrey Blainey Auditorium)
Course orientation	10–11 am	
Campus tour & support services	11 am–12 pm	Room 127, Building T
Lunch (free!)	12–12.30 pm	Student Lounge, Building U
Getting connected We'll get you set up and logged into our online systems, so you're all ready when classes start	12.30–2.30 pm	Room 001, Building C (Geoffrey Blainey Auditorium)
Library tour	2.30–3 pm	Library
International Student Enrolment Lab*	3–4 pm	

* If you're a domestic student, you can enjoy some free time during these sessions.



Directions to campus

What to bring to Orientation

- 1 Student ID number
- 2 Laptop, notepad & pen
- 3 Bank card (we're cashless)
- 4 Smile and an open mind

[▶ Register for events](#)

Contact us



1800 333 864

Monday – Friday 9 am–5 pm

+61 3 5327 9018 (International students)



Live chat



Submit an online enquiry

Federation University Australia

1800 333 864

International: +613 5327 9018

Federation.edu.au

Ballarat PO Box 663 Ballarat VIC 3353 Australia

Berwick PO Box 859 Berwick VIC 3806 Australia

Gippsland PO Box 3191 Gippsland Mail Centre VIC 3841 Australia

Melbourne City 470 Bourke Street Melbourne VIC 3000 Australia

Wimmera PO Box 300 Horsham VIC 3402 Australia