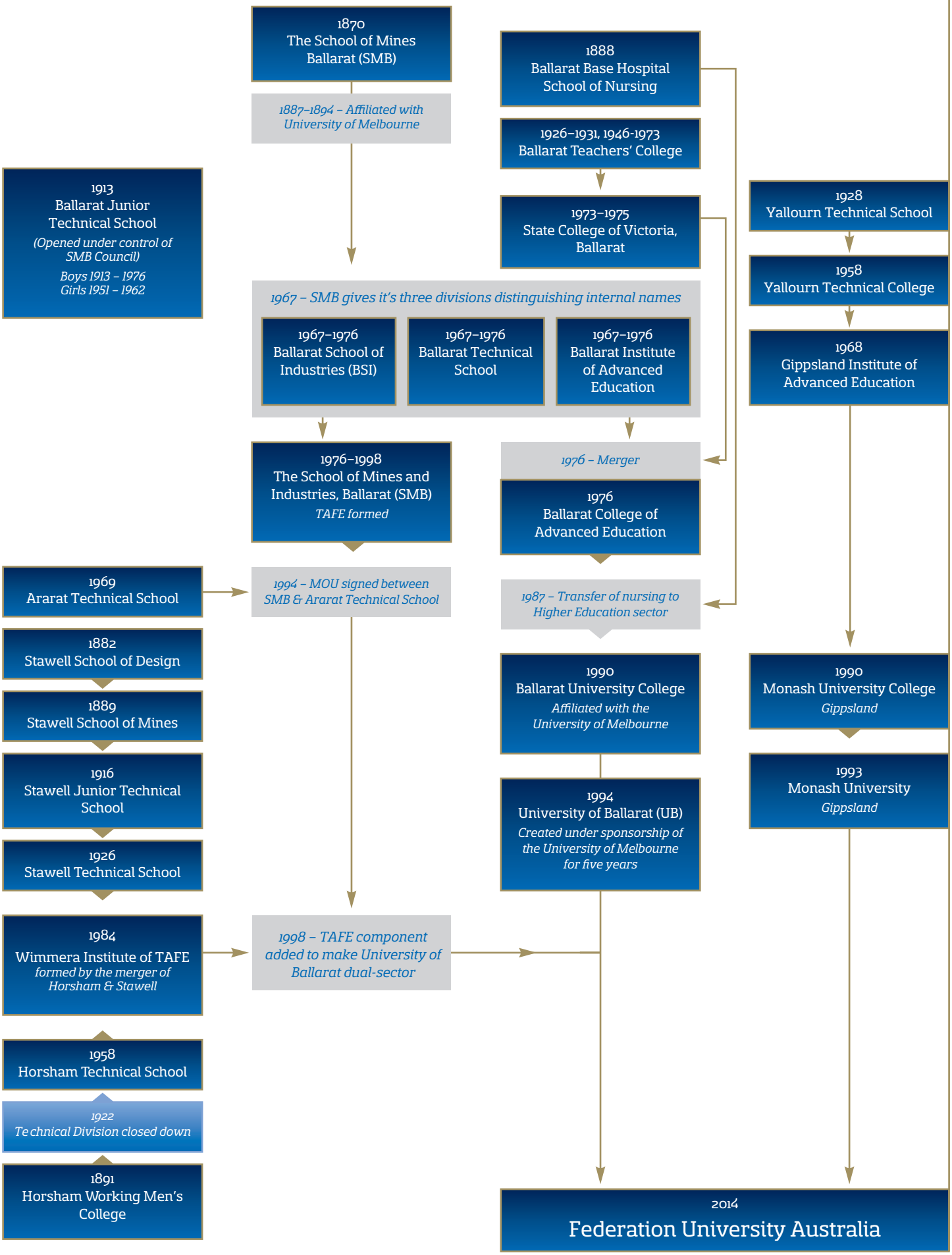
1870
The School of Mines Ballarat (SMB)
1887–1894 – Affiliated with University of Melbourne
1888
Ballarat Base Hospital School of Nursing
1926–1931, 1946-1973
Ballarat Teachers' College
1973–1975
State College of Victoria, Ballarat
1913
Ballarat Junior Technical School
(Opened under control of SMB Council)
Boys 1913 – 1976
Girls 1951 – 1962
1928
Yallourn Technical School
1958
Yallourn Technical College
1968
Gippsland Institute of Advanced Education
1967 – SMB gives it's three divisions distinguishing internal names
1967–1976
Ballarat School of Industries (BSI)
1967–1976
Ballarat Technical School
1967–1976
Ballarat Institute of Advanced Education
1976–1998
The School of Mines and Industries, Ballarat (SMB)
TAFE formed
1976 – Merger
1976
Ballarat College of Advanced Education
1969
Ararat Technical School
1994 – MOU signed between SMB & Ararat Technical School
1987 – Transfer of nursing to Higher Education sector
1882
Stawell School of Design
1889
Stawell School of Mines
1916
Stawell Junior Technical School
1926
Stawell Technical School
1990
Ballarat University College
Affiliated with the University of Melbourne
1990
Monash University College
Gippsland
1993
Monash University
Gippsland
1994
University of Ballarat (UB)
Created under sponsorship of the University of Melbourne for five years
1984
Wimmera Institute of TAFE
formed by the merger of Horsham & Stawell
1998 – TAFE component added to make University of Ballarat dual-sector
1958
Horsham Technical School
1922
Technical Division closed down
1891
Horsham Working Men's College
2014
Federation University Australia