1 May 2017

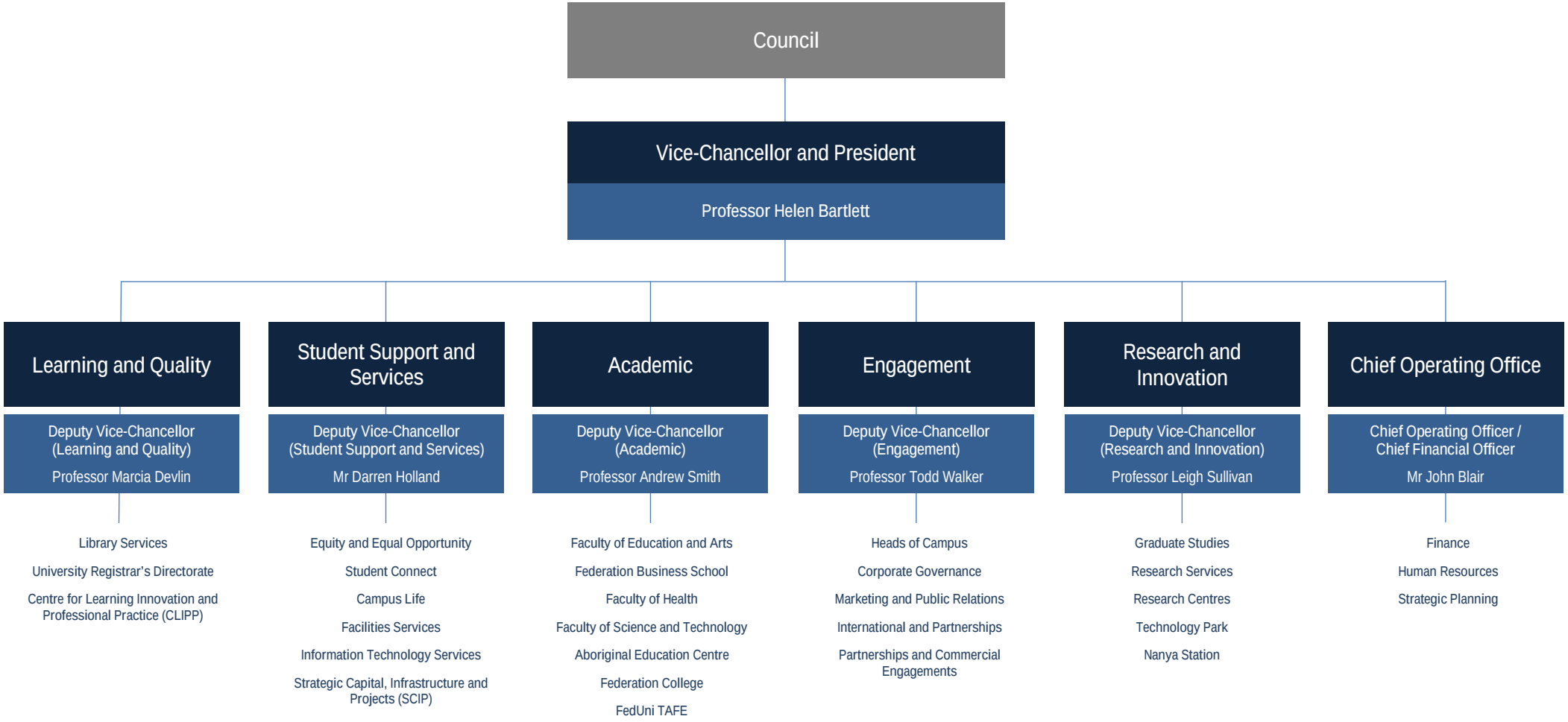
Council
Vice-Chancellor and President
Professor Helen Bartlett
Learning and Quality
Deputy Vice-Chancellor (Learning and Quality)
Professor Marcia Devlin
Library Services
University Registrar's Directorate
Centre for Learning Innovation and Professional Practice (CLIPP)
Student Support and Services
Deputy Vice-Chancellor (Student Support and Services)
Mr Darren Holland
Equity and Equal Opportunity
Student Connect
Campus Life
Facilities Services
Information Technology Services
Strategic Capital, Infrastructure and Projects (SCIP)
Academic
Deputy Vice-Chancellor (Academic)
Professor Andrew Smith
Faculty of Education and Arts
Federation Business School
Faculty of Health
Faculty of Science and Technology
Aboriginal Education Centre
Federation College
FedUni TAFE
Engagement
Deputy Vice-Chancellor (Engagement)
Professor Todd Walker
Heads of Campus
Corporate Governance
Marketing and Public Relations
International and Partnerships
Partnerships and Commercial Engagements
Research and Innovation
Deputy Vice-Chancellor (Research and Innovation)
Professor Leigh Sullivan
Graduate Studies
Research Services
Research Centres
Technology Park
Nanya Station
Chief Operating Office
Chief Operating Officer / Chief Financial Officer
Mr John Blair
Finance
Human Resources
Strategic Planning

# Learning and Quality

1 May 2017

Vice-Chancellor and President

## Learning and Quality

Deputy Vice-Chancellor (Learning and Quality)
Professor Marcia Devlin

### Library Services

Director and University Librarian
Ms Leeanne Pitman

Associate Librarian, Client Services
Ms Marion Slawson

Associate Librarian, Collections and Access
Ms Carmel Grant

Manager, Projects and Engagement
Ms Nancy Lange

Manager, Research and Strategic Projects
Ms Kathryn Steel

### University Registrar's Directorate

University Registrar
Ms Claire Shaw

General Manager, Student HQ
Mr Andrew Strachan

Manager, Policy and Quality Services
Ms Rebecca Johnson

Manager, Record Management Services
Ms Michelle Langley

Manager, Registrar Services
Ms Sharon Austin

Manager, Student Systems and Processes
Ms Shani Clark

### Centre for Learning Innovation and Professional Practice (CLIPP)

Director, CLIPP
Associate Professor Nina Fotinatos

Manager, Learning Futures and eLearning
Mr Brian Martin

Manager, Student Futures
Ms Ellen Sabo / Mr Ryan Parker

Manager, Blended Online and Digital (BOLD)
Ms Yvonne Button

Lecturer, Learning and Teaching
Ms Tulsa Andrews

Home campus

Ballarat
Gippsland
Horsham

# Student Support and Services

1 May 2017

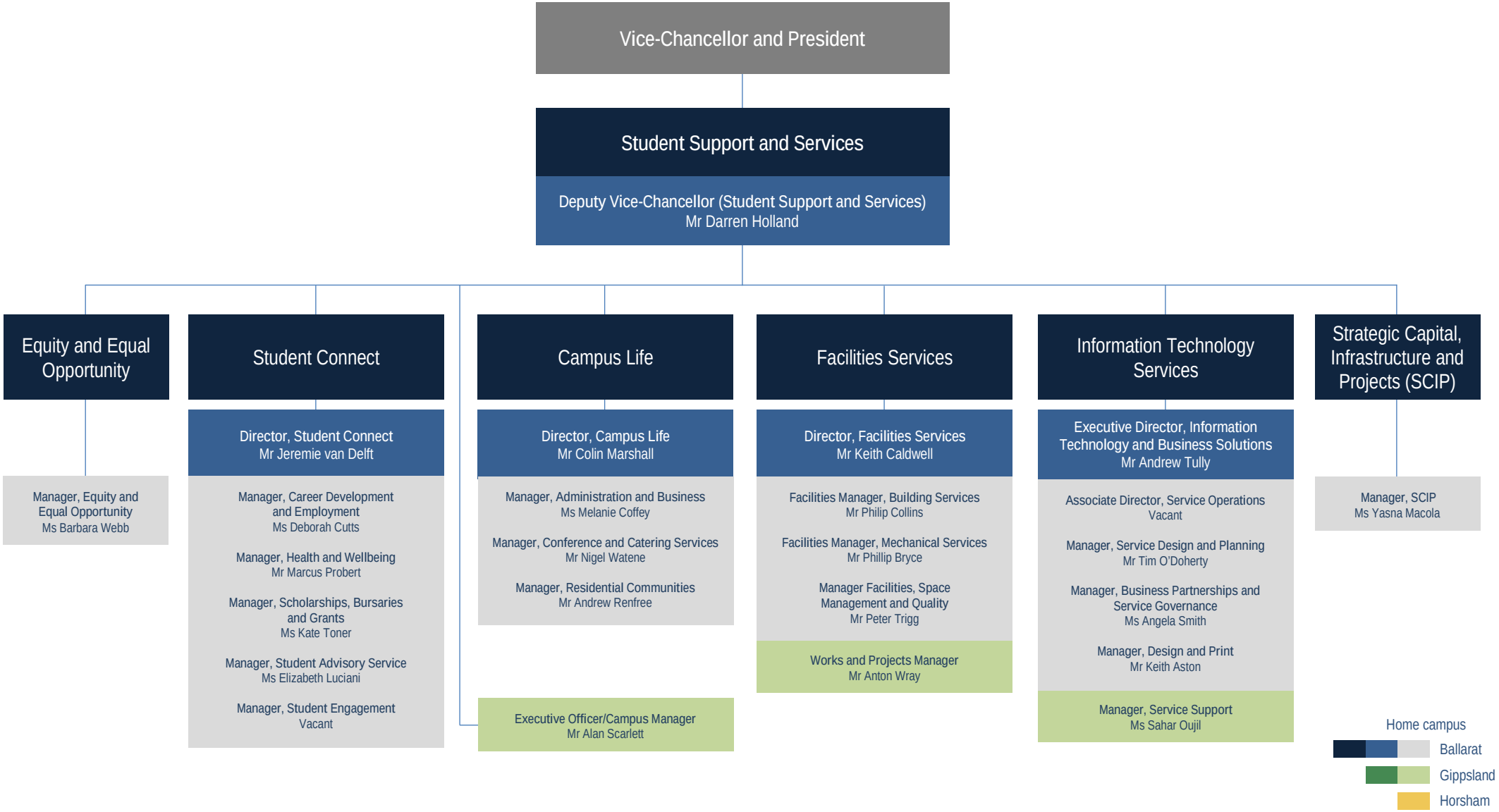

# Academic

Federation UNIVERSITY • AUSTRALIA

1 May 2017

## Vice-Chancellor and President

## Academic

Deputy Vice-Chancellor (Academic)
Professor Andrew Smith

### Faculty of Education and Arts

Executive Dean, Faculty of Education and Arts
Professor John McDonald

- Head, School of Education
  Associate Professor Annette Foley
- Head, School of Arts, Humanities and Social Sciences
  Dr Elizabeth Edmondson
- Director, Arts Academy
  Mr Bryce Ives
- Associate Dean, Learning and Teaching
  Dr Jenene Burke / Associate Professor Margaret Plunkett
- Associate Dean, Research
  Dr Karen Crinall
- Associate Dean, Engagement
  Vacant
- Associate Dean, Student Retention and Success
  Dr Alison Lord
- Faculty Business Manager
  Ms Danielle Wood

### Federation Business School

Executive Dean, Federation Business School
Associate Professor Bob O'Shea

- Head, School of Commerce *pro tem*
  Associate Professor Philippa Wells
- Head, School of Management
  Vacant
- Associate Dean, Learning and Teaching
  Mr Adam Baker
- Associate Dean, Research
  Dr Ernesto Valenzuela
- Associate Dean, Engagement
  Mr Alan Labas
- Associate Dean, Student Retention and Success
  Ms Amy Barnhouse
- Faculty Business Manager
  Ms Helen Ryan

### Faculty of Health

Executive Dean, Faculty of Health
Professor Penelope Paliadelis

- Head, School of Nursing, Midwifery and Healthcare
  Professor Mary Cruickshank
- Head, School of Health Sciences and Psychology
  Dr Dara Twomey
- Associate Dean, Clinical and Workplace Learning
  Vacant
- Associate Dean, Learning and Teaching
  Dr Judith Lyons
- Associate Dean, Research
  Associate Professor Jenny Blitvich / Dr Penelope Cash
- Associate Dean, Engagement
  Dr Charlynn Miller
- Associate Dean, Quality and Accreditation
  Vacant
- Associate Dean, Student Retention and Success
  Mr Andrew Smith
- Faculty Business Manager
  Ms Keli MacRae

### Faculty of Science and Technology

Executive Dean, Faculty of Science and Technology
Professor Mark Sandeman

- Head, School of Applied and Biomedical Sciences
  Associate Professor Jennifer Mosse
- Head, School of Engineering and Information Technology
  Associate Professor Jason Giri
- Associate Dean, Learning and Teaching
  Dr Barbara Panther
- Associate Dean, Research
  Professor Rae Mackay
- Associate Dean, Engagement
  Professor Guojun Lu
- Associate Dean, Student Retention and Success
  Mr Grant Meredith
- Faculty Business Manager
  Mr Michael McBain

### Federation College

Director, Federation College
Associate Professor Shirley Fraser

- Associate Director, College Quality, Commercial and Engagement
  Ms Julianne Krusche
- Associate Director, College Programs
  Ms Eliza Lane
- Associate Director, College Higher Education Programs and Research
  Dr Stuart Levy
- Associate Director, Ballarat Tech School
  Ms Sofia Fiusco

#### Aboriginal Education Centre

- Manager, Aboriginal Education Centre
  Mrs Jasmine Graham

### FedUni TAFE

Executive Director, FedUni TAFE
Associate Professor Barry Wright

- Director, Operations
  Mr Sam Gumina
- Director, VET Practice
  Ms Claire Rasmussen
- TAFE Business Manager
  Mr Andrew Henwood

Home campus
- Ballarat
- Gippsland
- Horsham

# Engagement

1 May 2017

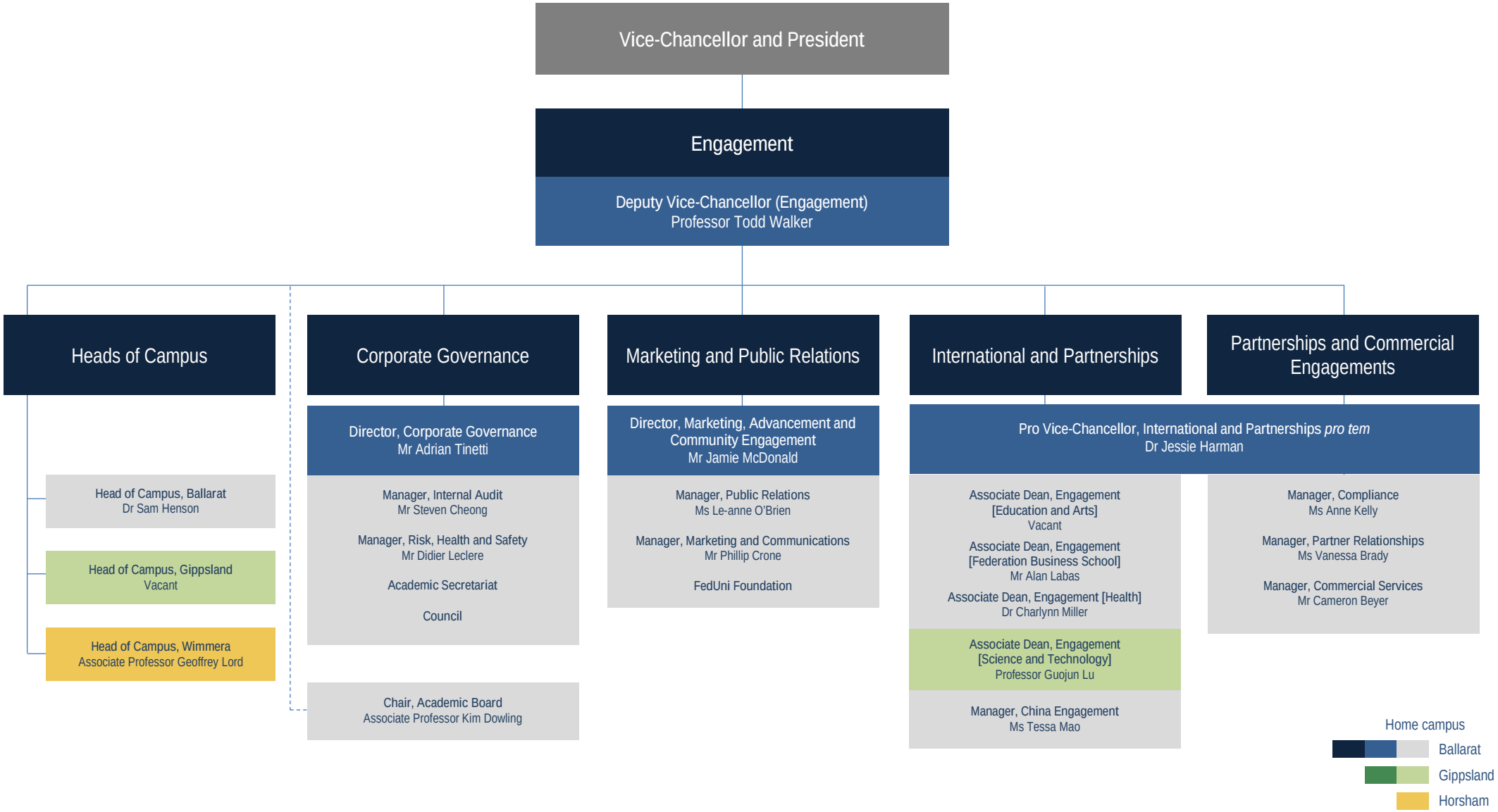

# Research and Innovation

1 May 2017

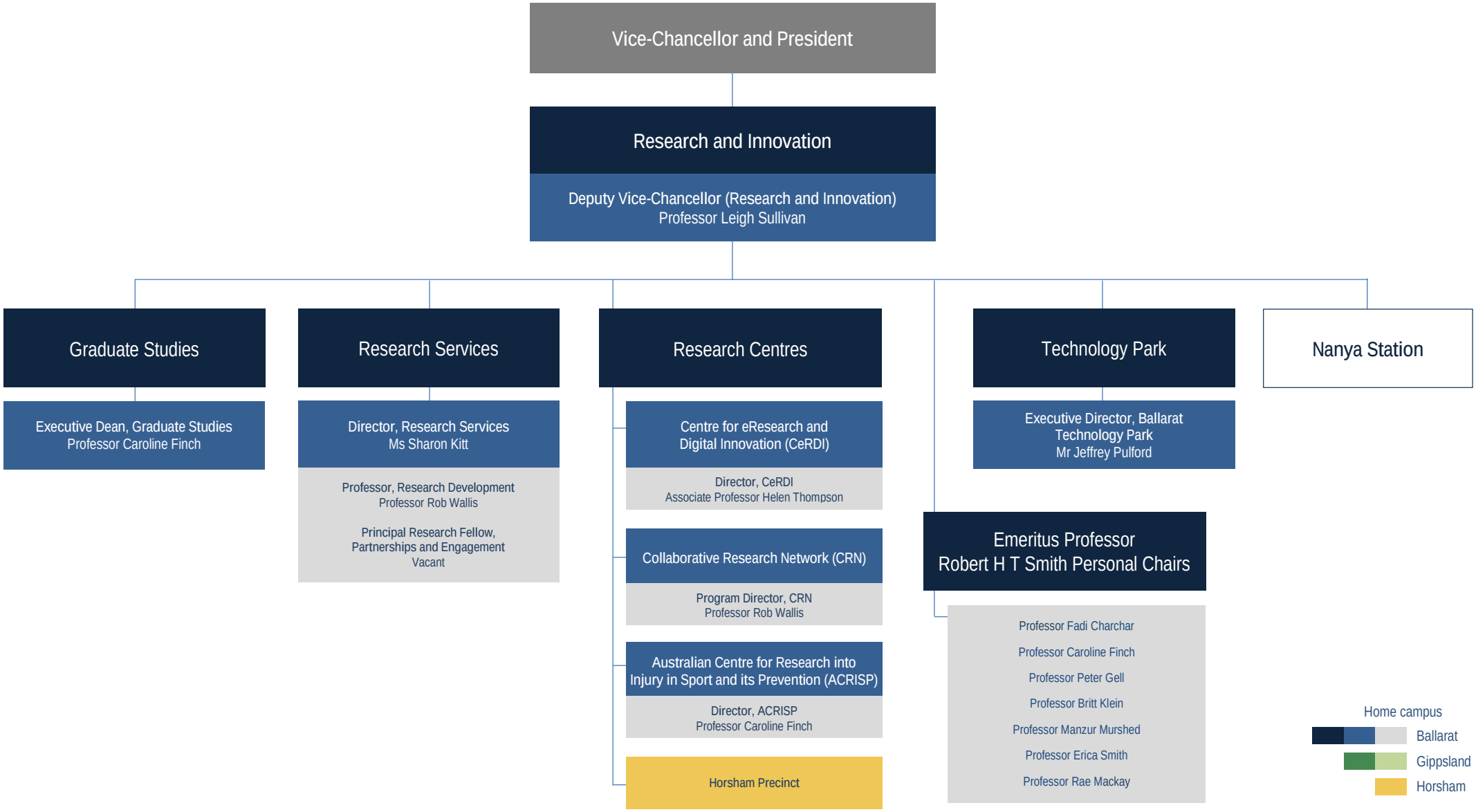

# Chief Operating Office

1 May 2017

Vice-Chancellor and President

## Chief Operating Office

Chief Operating Officer / Chief Financial Officer
Mr John Blair

### Finance

Director, Finance
Mr Richard Harris

Associate Director, Financial Accounting and Systems
Mr Peter Hicks

Associate Director, Financial Services and Student Finance
Ms Rhonda Hartigan

Senior Management Accountant
Mr Christopher Leslie

Senior Procurement Advisor
Vacant

### Human Resources

Director, Human Resources
Ms Deborah Walker

Manager, HR Business Partnering
Dr Karen Willey

Manager, HR Shared Services
Mr Glenn Bench

Manager, Organisational Development and Performance
Ms Anna Vagias

Manager, Workplace Relations
Mr Matt Morris

### Strategic Planning

Director, Strategic Planning
Mr Greg Jakob

Manager, Data Analysis and Reporting
Mr Justin Gilbert

Home campus
Ballarat
Gippsland
Horsham

For any amendments, please email your suggestions to hr@federation.edu.au.